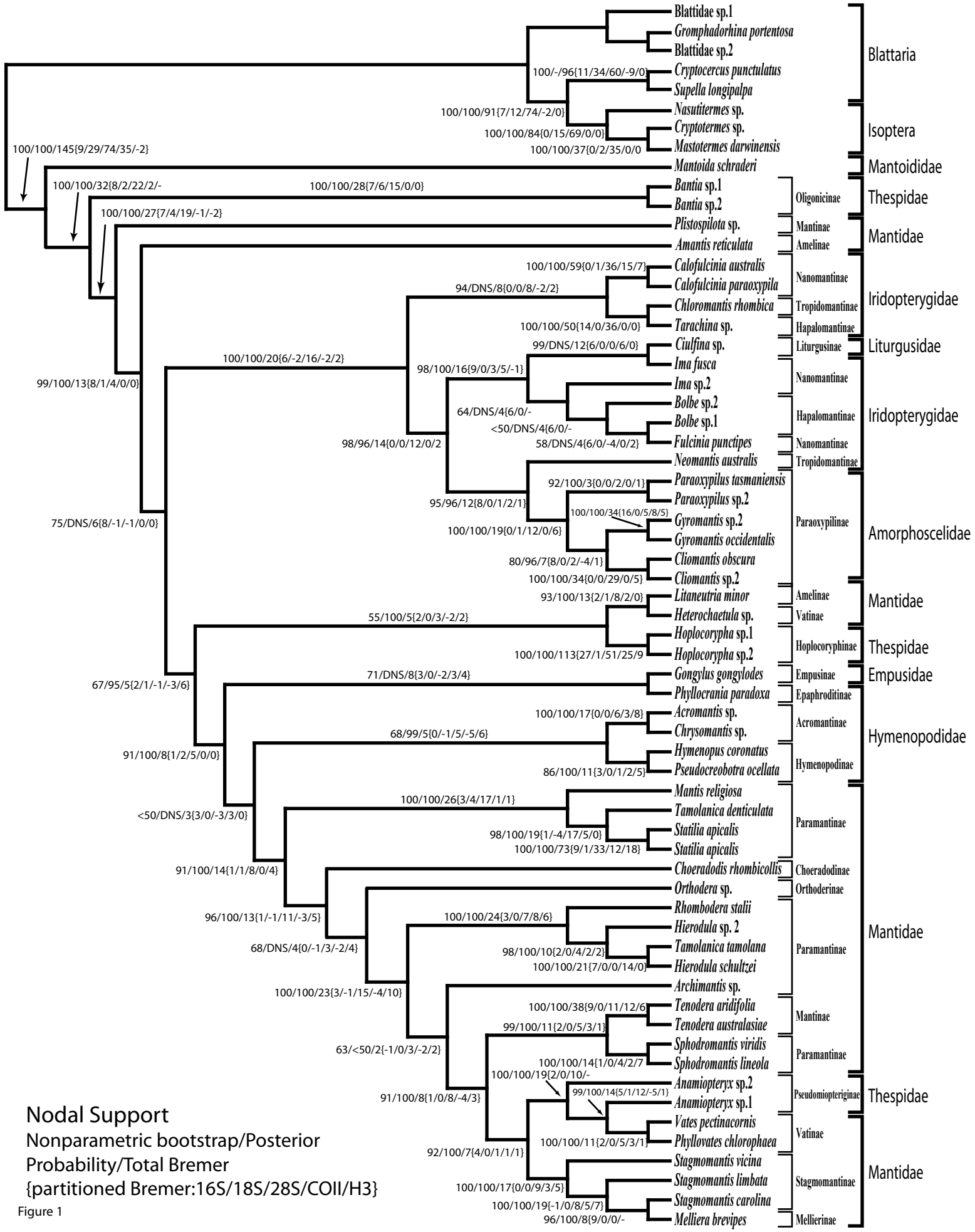

Nodal Support
Nonparametric bootstrap/Posterior Probability/Total Bremer {partitioned Bremer:16S/18S/28S/COII/H3}

Figure 1